Fort Wayne Daily Sentinel.

VOL. XXII.--NO. 158. MONDAY EVENING, JULY 10, 1882. PRICE THREE CENTS.

At last the Great National Day has been celebrated and has passed away. Finding that I have still a Large Stock of

Summer Goods

on hand, I will now Offer

The Greatest Bargains

ever known. In my SILK DEP'R'T I will now offer as special bargains

Colored Silk Fullards

Formerly sold for $1.00, now

Reduced to 75 Cts.

SUMMER SILKS

The best Summer Silks now

Reduced from $1.00 to 80 Cts.

Also from 75c to 50c.

All other Goods in the same proportion.

Remnants, Remnants.

In All Departments.

They Must be Disposed Of.

All those who intend buying anything in the

REMNANT LINE

Would do well by calling at

LOUIS WOLF,

24 CALHOUN STREET.

KEYSTONE BLOCK, . . . FORT WAYNE, IND.

CROCKERY.

FOR YOUR

CHINA GOODS !

GO TO

Kaag & Bro

Where you can get the finest assortment of

China Tea

AND

Dinner Sets,

Chamber Sets,

Toilet Sets,

Majolica Ware,

Hand Painted Plates

Cups and Saucers,

Lamps of all Kinds,

Chandeliers,

Etc., Etc., Etc.

And everything else that is kept in a first class

Crockery Store !

No. 5 East Columbia St.

Apr. 15eod3m

SMOKE THE

COWL CIGAR

10 Cent 10 Cent

SOLD ONLY BY

L. Heilbroner & Co.

10 W. Berry Street.

Fort Wayne, Lafayette and St. Louis Bonds.

Negotiations for the sale of the bonds of the Fort Wayne, Lafayette and St. Louis railroad, in New York, have been suspended until the road can show a clear title to the right of way along the projected line. What remains to give the company a clear title is the passage of an ordinance by the town of Logansport, giving the conpany the right of way on Fifth street in that city. In the building of new railroads it is the custom to require that the projectors show funds and donations in the way of tax levies to buy the right of way, pay damages to property owners along the line and purchase ties. The appropriations already voted and the deeding to the company of the old canal bed leaves the granting of the right of way on Fifth street to complete the above conditions. That once attained the bonds could be at once sold and the building of the road commenced. If the council refuses that right the canal bed road scheme will collapse.

Skating and Bicycle Shirts, something new, novel and handsome, at O. B. Fitch & Co.'s, 34 Calhoun street.

The Howe Scale took first premium at Philadelphia, Paris, Sydney, and other exhibitions. Borden Selleck & Co., Agts., Chicago.

MASON AND HAMLIN.

Cabinet Organs

Are rented with privilege of purchase, or until rent pays for the organ. A chance for the poor man to purchase the best organ in the world at about the same price that is asked for cheap and inferior organs. I rent these organs with the privilege of purchase, and agreement that when the rent paid amounts to the value of the organ it shall belong to the party hiring it. The rent is ten per cent. of the price of the organ, payable quarterly in advance. I. N. TAYLOR,

27-tf 89 & 90 Calhoun St.

Reductions in Suits.

After the first of July, and until further notice, I will make a liberal reduction from regular prices on all kinds of suits. I have an elegant line of suitings to select from, and parties desiring an outfit will find it to their advantage to give me a call. Good work. A neat fit and satisfaction guaranteed. A. PORTER,

15-tf No. 16 West Wayne street.

ALEXANDRIA'S FATE.

The Great City to be Bombarded To-morrow Morning by the British.

Preparations for the Fight--The Other Fleets Abandon the Harbor.

Chicago Board of Trade Caller Murdered by His Mistress.

Two Men Killed in a Railroad Accident--Maimed by a Stallion.

WAR DECLARED.

Alexandria to be Bombarded To-Morrow Morning--Preparations for the Fearful Event.

[*By Cable to the Sentinel.*]

ALEXANDRIA, July 10.—Notice of the bombardment of Alexandria was given this morning by a letter addressed to the governor by the British commander, Admiral Seymour. Mr. Cartwright, acting British consul here, has written to Rhagabe Pasha, president of the Egyptian ministry, announcing the suspension of relations with the Egyptian government, and another letter to Dervish Pasha, Turkish commissioner, declaring that he will be held responsible for the safety of the khedive. The Eastern Telegraph company is transferring its office to the shipboard. Ships having on board officials of the Ottoman bank, Credit Lyonase, etc., have already left. The twenty-four hours' notice expires at 9 o'clock to-morrow morning, when the bombardment will commence. Admiral Seymour yesterday summoned his captains aboard the flagship and settled the details for the bombardment. The French fleet will not participate in the bombardment.

ALEXANDRIA, July 10.—All foreign men-of-war, except the English, are leaving the harbor.

CONSTANTINOPLE, July 10.—The Turkish admiralty warned the crews of the Turkish iron-clads to be in readiness.

LONDON, July 10.—Telegraph is now working from a ship moored some miles from Alexandria. Communication with the porte is maintained by despatch boats.

CALCUTTA, July 10.—The government of India gave final orders to dispatch its contingent army to Egypt under Sir Herbert MacPherson, who commanded a brigade in the Afghan war.

Killed His Mistress.

[*By Telegraph to the Sentinel.*]

CHICAGO, July 10.—At 8 o'clock this morning, Charles N. Stiles, for many years caller on the call board and a well known man in board of trade circles, was shot through the heart and instantly killed by a young woman of doubtful reputation, who passed under the name of Madeline Stiles. She obtained access to his room by an artifice, when a quarrel ensued, which resulted in his death. The woman claims that Stiles, who had for some time been on terms of intimacy with her, had made her life unbearable by his dissolute habits and cruelty, and she had determined to leave him, and her announcement of the fact precipitated the quarrel of this morning.

A Stallion Tears His Keeper to Pieces.

[*By Telegraph to the Sentinel.*]

DETROIT, July 10.—A terrible accident occurred at Cold Water Saturday evening, when a horsemen, familiarly known as Doc Leighton, was attacked by an enraged stallion. While he was in the act of adjusting the harness about the head, the stallion knocked him down and kneeling on him bit off his under lip and all the flesh and skin beneath it running down under the point of his chin. He then bit his right cheek and back of his neck, also taking hold of his left hand, shattering the bones of several fingers.

Disasters of the Rail—Two Men Killed.

[*By Telegraph to the Sentinel.*]

VINCENNES, Ind., July 10.—A train on the Terre Haute and Evansville road broke in two and caused a terrible wreck yesterday. Three men were killed, between the ears and two of them killed. One of them is Frank Connar, of Terre Haute, and the other is supposed to be James O'Connell, of Youngstown, Ohio. Andrew McIntyre, of Vincennes, lost an arm and will probably die.

BOY BURGLARS

Rob Limecooly & Gerding's Grocery Store and Salinger Bros.' Clothing House—Attempt to Burglarize the Mayer House Frustrated—The Thieves Captured.

Yesterday morning, sneak thieves entered the grocery and provision store of Limecooly & Gerding, on Calhoun street, opposite THE SENTINEL office. They easily gained admittance to a shed in the rear of the store room, and removing a pane of glass from a transom over the rear door, they landed in the hallway leading to the cellar. The next move was to break open the door leading to the store room. The place was then thoroughly ransacked for money, but none could be found, and the party stole $30 worth of plug tobacco and some other articles valued at $10. In their hurry to escape, a blue colored coat, tightly wrapped in a paper, was left behind. The coat was evidently stolen in some previous raid and the owner can have the same by calling for it. Other articles were taken from the shelves and show cases by the gang, but left behind for some reason or other, probably because they were frightened. The robbery was committed later than 7 o'clock in the morning, for about 6:30 o'clock an employe visited the store and found everything all right.

After leaving here, the burglars visited Salinger Bros.' clothing store on West Main street, which they entered by removing a pane of glass in the front door. They here took among other things, a dozen silk handkerchiefs, and one of the fellows, a "kid," disrobed, and leaving his rags on the floor, picked out a valuable suit, arraying himself therein, and topping off the outfit with a new hat. The thieves at this juncture, were surprised by Watchman Lehr, who ran to the police station to give the alarm. While away on this commendable mission, the fellows escaped.

About 9 o'clock last night, a couple of young fellows attempted to "sneak" the Mayer house. They were discovered by Mr. G. J. E. Mayer who, doubling his huge fists, smote one of the would-be thieves a terrible blow in the face, the bones in his nose cracking audibly. The fellow picking himself up, with many curses, took to his heels.

At an early hour Deputy Marshal Limecooly observed two fellows suspiciously engaged in tying up a bulky package in the yard about the Murray foundry. He went to them and found two mere boys who tried vainly to hide a lot of tobacco and furnishing goods. The officer arrested them and conveyed them to the calaboose. At 9 o'cloak they were arraigned before the mayor and said they had found the tobacco, consisting of twenty-three long plugs, in an alleyway. Of course their story was too thin, as on the person of the younger boy was the suit of clothing stolen from Salinger's, together with the dozen silk wipes. The boys gave their names as Wm. H. Ferguson and John Ryan. Ferguson is a cripple and says he is from Indianapolis. He is about nineteen years old. Ryan is not over fourteen and is from Chicago. They are precocious young rascals and took their fate with seeming indifference. The mayor committed both juvenile criminals to jail in default of $500 bail each.

Running Again.

For two months, Pickard's stove foundry has been closed on account of a strike of the molders. Business was dull, and the firm thought they could profitably let the men take a vacation. Their cash exhausted, the employes were glad enough to accept their old wages, and go back, and this morning the foundry commenced running.

On Saturday night Fireman Frank Merriweather, of the Pittsburg, had a narrow escape from death. In stepping upon the footboard of the engine which was in motion, he slipped and fell, and the wheels crushed three toes of his right foot, and otherwise mangled it. Dr. H. S. Myers thinks he can save the foot from amputation. Merriweather is a nephew of ex-Mayor Randall.

LOCAL LINES.

W. S. Oppenheim Sundayed at Bluffton.

Forepaugh shows at Bellefontaine, Ohio, to-morrow.

The council meets to-morrow night in regular session.

Mr. Brant, a talented young attorney of LaGrange, is in the city.

Hon. Holman Hamilton and family left last night for New Haven, Ct.

B. D. Angell went to Racine, Wis., last night to look after his lumber interests.

Mr. Alex. Staub returned this morning from a pleasant trip to Indianapolis.

John F. Rodabaugh leaves to-morrow for Louisville and Nashville on a pleasure trip.

Samuel Barr, the popular proprietor of the "Home" at Pleasant Lake, was in the city Saturday.

Salinger Bros. discovered all of their stolen goods. Nine silk handkerchiefs were found under a flat car.

"Bolivar," the big elephant, stepped through the sidewalk on South Calhoun street Saturday night.

C. M. Jones, of the Pittsburg freight office, is in Owego, N. Y., rusticating on his father's farm.

John Nelligan, of the Pittsburg shop, was at Muncie yesterday. John is considerably mashed on a charming young lady of that village.

Christian Hartman, the Pittsburg blacksmith, has been adjudged insane upon physician's certificate. He was but recently returned from the insane asylum.

Indications for the lower lake regions are: Partly cloudy weather and local rains, winds mostly southwesterly, strong, or lower temperature and pressure.

Capt. Peter Studabaker, Hon Hugh Dougherty, J. J. Todd and James W. Sale, of Bluffton, are here attending the Studabaker-United States Express trial.

John Bennett and Anthony Vizzard were each fined $1 and costs by Justice Ryan for assault and battery on John Houk, who in turn paid the same amount for provoke.

Patrolman Peter Owens and John Kline have secured the right to this and other counties in the state to sell Burts' mop, pail and wringer, an ingenious and labor saving invention.

Young Ad Forepaugh's big diamond was noticed Saturday night. Immediately on leaving the ring, the young man removed the spark for fear of being slugged and robbed. The pin cost $3,500.

Supt. J. W. Pearse, of the street car line, on behalf of citizens of the south, has paid $100 license for Forepaugh's show into the city treasury Saturday. He also settled the ground rent.

Station Agent Higgins, of the Pittsburg at Delphos, Ohio., was in the city Sunday, the guest of his son, Ceil R. Higgins. Mr. Higgins, sr., has been in the employ of the Pittsburg road for many years.

Among the fine horses which attract attention on our streets these pleasant evenings are Marsh Coombs' span of bays, A. D. Gressler's black team, the Kentucky horses of Joe Clark, C. S. Knight and Ed Carry, Will Fleming's animal and Henry Meyer's fine saddle horse. Dr. Loag has also a very neat outfit.

Old "Doc" Thayer, formerly one of the proprietors of Thayer & Noyes' circus, now occupies a subordinate position with Forepaugh. He is the corpulent white haired old man who so grandiloquently announces the elephant act. He told a reporter Saturday that his show (Thayer & Noyes) exhibited here in 1852.

Our friend Keator, of the *Gazette*, whose travels abroad as special correspondent of the Chicago *Tribune* made for him an enviable reputation in journalistic circles, is republishing some of his interesting experiences in foreign lands in the Sunday issue of the morning paper. They are very readable and written in Mr. Keator's gossipy and pleasing style.

The little daughter of Tom Ryan, who was accidentally shot July 4, was this morning attacked with lock jaw and grave fears of her recovery are entertained. Dr. W. H. Myers searched for the bullet in the little one's body this morning but was unable to find it as it had lodged in the vicinity of her spinal column. The wretch who fired the shot on the Fourth is responsible for the girl's condition and probably her death. No effort should be spared to discover and punish him.

Dr. Stone is boxing up his library and such portions of his furniture as he proposes to take with him to Lansing; but quite a number of articles specially useful to housekeepers, such as furniture, crockery, stoves, &c., and some beautiful house plants, will be offered at public sale on Thursday next, at 142 West Jefferson street, if not previously disposed of, at rare bargains.

The Bluffton *Daily Times* says that "the officers and directors of the Northern Indiana Fair association have resolved to give away $7,000 in premiums this fall. This liberal sum will insure large numbers of entries in every department where premiums are offered. The association intend to give $2,500 in purses for speed, which amount will be the object of bringing the best horses in the country to that place. They offer $700 more in the speed ring than is offered by the state fair at Indianapolis."

This morning, R. M. French filed an affidavit against the New York, Chicago and St. Louis company for maintaining a nuisance in the shape of the unfilled canal bed, which sends forth odors not of "Araby, the Blest." A warrant was issued by the mayor for the arrest of Mr. William Fleming, director of the road, who is, however, out of town. The witnesses in the case are Effingham T. Williams, J. B. White, Jefferson Dickerson, John Baker and William Carter. The case will be called on Mr. Fleming's return. The work of filling the canal had been commenced, but was temporarily abandoned.

Receipts of the Fair.

The following is an accurate statement of the receipts of the different departments of the Catholic Library Hall fair, as also, of the gross receipts and net avails of the fair:

Candy table	$ 267 11
National booth	695 47
Lunch table	117 85
Lemonade and soda water	369 19
Ticket office	918 54
Ice cream and strawberries	538 74
Cathedral table	1,474 28
Floral stand	244 15
St. Paul's table	158 65
Foreign views	284 51
St. Mary's table	196 62
Check room	14 80
St. Peter's table	104 85
Cigars	67 60
Voting not credited to the tables	1,258 00
Proceeds of set of furniture	223 00
Budget, net	152 00
Private donation	5 00
Gift distribution	2,711 00
Gross receipts	$9,798 47
Expenses	1,503 13
Net proceeds	$ 8,295 34

HENRY C. GRAFFE, Pres't.

WM. P. BREEN, Sec'y.

Assembly Fanatics.

There is much dissatisfaction with the manner in which the Assembly managers arrogate to themselves rights which oppress the public who visit Rome City on Sundays. To-day one of our most prominent citizens and one of the pillars of a city church called at THE SENTINEL office to complain. In company with a party he visited Rome City yesterday and wished to obtain entrance to the Assembly grounds. A very solemn gate keeper told them that the rules were that the gates must be closed from 10:30 a. m. until noon, and 2:30 p. m. to 4 a. m., on Sundays. The party were ignorant of this arrangement and finally prevailed upon the gate keeper to admit them. The title of the discourse yesterday happened to be "Preaching the Gospel to the Poor," and the exclusive set in charge kept numerous people from hearing the gospel. Other oppressive regulations are that no boats can land at the island Sunday, and the fountains are stopped from playing, the latter the most absurd and fanatical rule of the lot.

This conduct is making the Assembly unpopular, and unless there is a little more Christian liberality displayed, the visitors to the western Chautauqua will be very few. The doors of the churches are open Sundays, then why not the approaches to the deliberations of the I. P. A?

Skating and Bicycle Shirts, something new, novel and handsome, at O. B. Fitch & Co.'s, 34 Calhoun street.

We advise all lovers of art to call at Hover's Photo Parlors and view his excellent results. He takes pleasure in entertaining all that visit the gallery. 10 3

"Silence is golden." Much talk is "brass."

You may be left at first, but try to be right at last.

"Time makes all things even" except old members.

SUMMER LUXURIES !

Indigo Blue Linen Suits

(COLORS WARRANTED.)

Men's Sizes only $3.00

Boy's Sizes only $2.00

ALPACA'S, SERGE, LINEN, DRAP D'ETE and MOHAIR

COATS.

LINEN AND MARSAILLES

VESTS.

GAUZE, LYSLE THREAD and SUMMER MERINO

UNDERWEAR !

50 STYLES FANCY COLORED

SHIRTS.

AN ENDLESS VARIETY OF

Fancy Colored Half Hose,

FOR LOW SHOES.

PLAIN WHITE, COLORED BORDERS, and SILK

Handkerchiefs !

LINEN

COLLARS AND CUFFS.

COLLARS, 15c; two for 25c.

CUFFS, 25c and 30.

Lawn Ties !

White & Fancy,

FROM 15c. PER DOZEN UP.

All goods retailed by us at manufacturers and jobbers prices

Owen, Pixley & Co.

15 and 17 Court St.

Fort Wayne, Ind.

POND'S EXTRACT

THE WONDER OF HEALING!

Catarrh. Pond's Extract is the only specific for this disease. Cold in Head, &c. Our "Catarrh Cure," specially prepared to meet serious cases. Our Nasal Syringe invaluable for use in catarrhal affections, is simple and inexpensive.

Rheumatism, Neuralgia, No other preparation has cured so many cases of these distressing complaints as the Pond's Extract.

Hemorrhages, Bleeding from the Lungs, Stomach, Nose, or from any cause, is speedily controlled and stopped.

Diphtheria and Sore Throat. Use the Extract promptly. It is a sure cure. Delay is dangerous.

For Piles, Blind, Bleeding or Itching, it is the greatest known remedy.

Caution.—*POND'S EXTRACT has been imitated. The genuine has the words "POND'S EXTRACT" blown in the glass, and our picture trade-mark on surrounding buff wrapper. None other is genuine. Always insist on having POND'S EXTRACT. Take no other preparation. It is never sold in bulk or by measure.*

SPECIALTIES AND TOILET ARTICLES.

POND'S EXTRACT	50c., $1.00, $1.75.		
Toilet Cream	1.00	Catarrh Cure	75
Dentifrice	50	Plaster	25
Lip Salve	25	Inhaler (Glass 50c.)	1.00
Toilet Soap (3 Cakes)	50	Nasal Syringe	25
Ointment	50	Medicated Paper	25

Family Syringes, $1.00.

LADIES, read pages 18, 19, 21 and 26 of our New Pamphlet, which accompany each bottle.

☞ OUR NEW PAMPHLET WITH HISTORY OF OUR PREPARATIONS SENT FREE ON APPLICATION TO

POND'S EXTRACT CO.,
14 West 14th St., New York.

Back Ache

POSITIVELY CURED BY

Benson's Capcine Porous Plasters.

Reasons Why they are Preferred to All Other Porous Plasters or External Remedies:

First.
Because they possess all the merit of the strengthening porous plaster, and contain in addition thereto the newly discovered powerful and active vegetable combination which acts with increased rubefacient, stimulating, sedative and counter irritant effects.

Second.
Because they are a genuine pharmaceutical preparation, and so recognized by the profession.

Third.
Because they are the only plasters that relieve pain at once.

Fourth.
Because they will positively cure diseases which other remedies will not even relieve.

Fifth.
Because over 3000 physicians and druggists have voluntarily testified that they are superior to all other plasters or medicines for external use.

Sixth.
Because the manufacturers have received the only medals ever given for porous plasters.

Benson's Capcine Porous Plaster!

SEABURY & JOHNSON,
Manufacturing Chemists, New York.

A SURE REMEDY AT LAST. Price 25cts. MEAD'S Medicated CORN and BUNION PLASTER.

SPEER'S

Port Grape Wine

Used in the principal Churches for Communion purposes.

Excellent for Ladies and Weakly Persons and the Aged.

Speer's Port Grape Wine

FOUR YEARS OLD.

This celebrated native wine is made from the juice of the Oporto Grape, raised in this country. Its invaluable

Tonic and Strengthening Properties

are unsurpassed by any other Native Wine. Being the pure juice of the Grape, produced under Mr. Speer's own personal supervision, its purity and genuineness are guaranteed. The youngest child may partake of its generous qualities, and the weakest invalid use it to advantage. It is particularly beneficial to the aged and debilitated, and suited to the various ailments that affect the weaker sex. It is in every respect a Wine to be relied on.

SPEER'S

P. J. SHERRY.

The P. J. SHERRY is a wine of Superior Character, and partakes of the rich qualities of the grape from which it is made. For Purity, Richness, Flavor and Medicinal Properties, it will be found unexcelled.

SPEER'S

P. J. BRANDY.

This Brandy stands unrivalled in this Country, being far superior for medicinal purposes.

It is a pure distillation from the grape, and contains valuable medicinal properties.

It has a delicate flavor, similar to that of the grapes from which it is distilled, and is in great favor among first-class families.

☞See that the signature of Alfred Speer, Passaic, N. J., is over the cork of each bottle.

Sold by Dreier Bro., and by druggists everywhere. May 6eod6m

Brushes! Brushes!

HAIR,
FLESH,
TOOTH,
NAIL,
HAT,
WHITEWASH,
PAINT,
KALSOMINE,
BATH,
INFANT,
Etc., Etc.

We carry a large assortment and all at wholesale prices.

T. F. THIEME,

The Daily Sentinel

OFFICIAL PAPER COUNTY AND CITY.

MONDAY, JULY 10.

BY E. A. K. HACKETT.

DEMOCRATIC TICKET.

For Congress—12th District,
HON. ROBERT LOWRY.

Joint Senator—Allen and Whitley,
HON. ELI W. BROWN, of Whitley Co.

Senator,
L. S. NULL.

Representatives,
ALBERT W. BROOKS,
J. D. McHENRY,
E. L. CHITTENDEN.

Judge of the Circuit Court,
EDWARD O'ROURKE.

Judge of the Superior Court,
JAMES L. WORDEN.

Judge of the Criminal Court,
SAMUEL M. HENCH.

Prosecuting Attorney,
CHARLES M. DAWSON.

Clerk,
WILLIS D. MAIER.

Auditor,
A. L. GRIEBEL.

Recorder,
THOMAS S. HELLER.

Treasurer,
JOHN DALMAN.

Sheriff,
PETER CERTIA.

Coroner,
KENT K. WHEELOCK.

Surveyor,
D. M. ALLEN.

Commissioners,
1st District, HENRY HARTMAN,
2d District, JEROME D. GLOYD,
3d District, TIMOTHY HOGAN.

THE land leagues of America and Ireland are to be consolidated and their interests brought into closer relation.

The infamous protective tariff still enables iron manufacturers and railroad corporations to resist the demands of their employes, who ask only just and fair wages.

IT is charged against J. F. Williams, superintendent of the Martin county (Ind.) schools, that he has been selling to the teachers the monthly questions for their examinations, and realizing handsomely thereby. He is to be prosecuted.

THE surgeons at Washington are just now engaged in a quarrel over the unprofessional conduct of the surgeons who conducted the autopsy on the body of the late Mr. Guiteau. Nothing is more interesting to the public than an unpleasantness between doctors.

PRESIDENT ARTHUR favors the withdrawal of both republican tickets from the field in Pennsylvania and the substitution of another nominated by a new convention. If this is done, and the warring factions harmonized, the state will go republican. If not, the democrats have a walk away.

JUDGE JERE BLACK thinks that the presidential candidates in 1884 will be Hancock and Blaine. There are no reasons against Hancock's nomination and none particularly in favor of it. As for Blaine, it need not be thought for a moment that the machine politicians, who now have the power in their hands, will permit any such nonsense as Blaine's nomination.

THE Indianapolis *Times* favors the enactment of a state militia law—one that will defray the expenses of encampments such as the one just closed at Indianapolis. We fail to see the public necessity of such a law, or what particular good would accrue to the people of the state from military encampments. The peace of the state is not being menaced, except by schemes to help Indianapolis.

THE dilatory manner in which the star route cases have been conducted has attracted much attention and called out much indignant expression, which gave rise to the belief that the cases would be eventually dismissed, or else they would die of old age. The whole thing has been satisfactorily explained. Attorney Bliss receives $100 per day and Attorney Merrick $50, for conducting the prosecution. Under these circumstances and a republican government it is cruel and preposterous to ask that better progress be made. Messrs. Bliss and Merrick will not often strike such a profitable case and like the star routers themselves, they believe in holding on to it. The wonted grandeur of the republic is being rapidly restored.

THE republican party is at present engaged in the not very successful task of Mahonizing the south. While doing this, troubles constantly arise in its own strongholds which tend to dampen the ardor of those who entertain the fond and harmless belief that everything should be republican. A dispatch from Cincinnati to the Chicago *Tribune* tells in an interesting manner how much love is entertained for the colored man by the republicans of Ohio, the home of office holders. The despatch reads as follows: "We have positive information that the recent declaration of Mr. Warring, the colored editor the Columbus *Afro-American* against the republican party is only one of many indications that the colored vote of Ohio will no longer be solidly republican. In this county, for instance, it is demonstrated, that colored republicans are not receiving their share of patronage, is being raised again, and more emphatically than ever before. Complaint is also being made that the colored people are not represented in the city boards, particularly the board of education, in the proceedings of which nearly all are directly interested. One colored man of local influence is credited with saying that the buildings in which the colored schools are located are badly situated and illy ventilated. One building is located on East Sixth street, in a neighborhood that is notorious for its dissolute inhabitants. Objection is not only made to the necessity for schooling children in the midst of so much vice, but to the rule by which colored children are forbidden to attend any but the colored schools. They want to be allowed to attend any school which they may select, and force is given to this desire from the fact, which is pointed out, that the children of the two races can be educated more economically together than separately. Then it is also asserted that there are still laws upon the statute-books of the state which are calculated to keep up the race distinction. This the colored people, it is claimed, are determined to see removed."

THE St. Louis *Republican* says that "why ex-Secretary Seward paid $7,000,000 for Alaska is one of the things that nobody has ever been able to find out, but an apologist has just come to life who insists that we only paid about two cents an acre for the land we got, and it is a miserably mean country that will make a fuss over anything as cheap as that. That is all well enough, but Alaska is very much like the ships Secor Robeson started to build, for, having got it, we have never known what to do with it. We would have been just as well off if we had paid our seven millions for a fee simple title to a section of the moon."

THE advices from the agricultural department at Washington about the crops are of a very encouraging character from every section of the country. The wheat and oat crops are turning out even better than was expected a month ago. The reports in regard to corn are improving every day. In the main, it is coming on rapidly and most favorably in spite of the backward start. The returns of the grass crop show it to be unusually heavy.

THE IMPENDING FATE.

An Interesting Chapter From the Life of a Prominent Bostonian.

(*Boston Globe*)

The readers of this paper were more or less amazed at a most remarkable statement from one of our leading citizens, which appeared in yesterday's issue. So unusual were the circumstances connected with it, and so much comment did it occasion on the street and in social circles, that a representative of this paper was commissioned to investigate its details and verify its facts. The article referred to was a statement made by Mr. B. F. Larrabee, of the New York and Boston Dispatch Express company, whose office is on Arch street. Mr. Larrabee was found by the newspaper man in his private office, and on being questionord said:

"Well, sir, logically I have been dead, but really I am as you can see me. A little over a year ago I was taken sick. My trouble was not severe at first and I thought it was the result of a slight cold. Somehow I felt unaccountably tired at times although I took an abundance of sleep. Then, again, I had dull and strange pains in various parts of the body. My appetite was good one day and I had none whatever the next, and my head pained me more or less much of the time. A while afterward I noticed much that was peculiar about the fluids I was passing and that a sediment, scum and a strange accumulation appeared in it. Still I did not realize that these things meant anything serious and I allowed the illness to run along until on the 28th day of October I fell prostrate while walking along Tremont street. I was carried home and did not go out of the house until the middle of December. I then went down town and attempted to attend to my business until the 13th of last January, when I was taken with a very severe relapse. My symptoms were terrible. I was fearfully bloated; I suffered severe pains in all parts of my body and it was almost impossible to get my breath. For six days I never laid down and never slept. I was constantly attended by my regular physician, Dr. Johnson, and Dr. Bowditch also came to see me nearly every day. There was no doubt that I was suffering from Bridht's disease of the kidneys in its worst form and last stages, accompanied by other troubles in my liver and heart. In spite, however, of the skill of the physicians, I kept growing worse, and finally they tapped my side in the vicinity of the heart, taking away forty-six ounces of water. This relieved me for the time, but I soon became as bad as before. Then the doctor gave me up entirely, declared I could not live more than twenty-four hours, and my daughter, who was residing in Paris, was telegraphed for. Still I lingered along for several weeks, far more dead than alive, but never giving up hope. One night—it was on the 20th of April, I very will remember—my attendant, who was reading the paper to me, began an article which described my disease and sufferings exactly. It told how some severe cases of Bright's disease had been cured, and so clearly and sensibly did it state the case that I determined to try the means of cure which it described. So I sent my man to the drug store, procured a bottle of the medicine, unknown to my physicians and friends, and took the first dose at 10 o'clock. At that time I was suffering intensely. I could not sleep. I had the short breaths and could scarcely get any air into my lungs. I was terribly bloated from head to foot, and the motion of my heart was irregular and painful. The next morning I was able to breath freely; the pain began to leave me and the bloating decreased. I continued to take the medicine and to-day, sir, I am as well as I ever was in my life, and wholly owing to the wonderful, almost miraculous power of Warner's Safe Kidney and Liver Cure. I do not know what this medicine is made of, or anything else about it, but I know it saved my life when I was given up by the doctors and had really been dead for weeks; that it has kept me in perfect health ever since, and has cured many of my friends to whom I have recommended it. There are a number of very remarkable cases in Lynn and Salem, as well as in this city, that it has cured. My recovery is so remarkable that it has excited much attention, and physicians as well as others have investigated it thoroughly. I [illegible] the land who are suffering from troubles of the kidneys, liver or heart, in some of their many dangerous forms."

The representative of the press thanked Mr. Larrabee for his very frank and clear statement, and was about to leave the office, when a gentleman stepped up and inquired if he were seeking information about Mr. Larrabee's sickness and recovery. The scribe replied that he was, whereupon the gentleman said:

"And so am I, and I have come all the way from Chicago for that purpose. Kidney troubles seem to be alarmingly increasing all over the country, and I have a very near relative who is afflicted much as Mr. Larrabee was. I have been to see the physicians of whom Mr. Larrabee speaks, and I tell you, sir, it is simply wonderful."

"What did they say?" asked the man of news.

"Say! why, sir, they fully confirm everything Mr. Larrabee has stated. I went to see Dr. D. A. Johnson, at 20 Worcester street. He was absent when I called, and so I stepped into the Commonwealth hotel, where Mr. Larrabee was living at the time of his sickness. Messrs. Brugh & Carter are the proprietors, and I asked them about Mr. Larrabee's case. Mr. Brugh pointed to the electric annunciator and said, 'Why for weeks and weeks every time that bell rang I said: That means the death of Mr. Larrabee. No one around the hotel ever dreamed that he would recover, and when the doctors would come down from his room they would shake their heads and say there was no hope. The arrangements for the funeral were made and his recovery was simply a miracle.

"I then called on Dr. Johnson, who said that Mr. Larrabee's case was a very remarkable one. He was his family physician and expected his death every hour for a number of weeks and never called to see him during that time but he was prepared for it. The doctor said the recovery was due to Warner's Safe Kidney and Liver Cure, and if he had friends, male or female, troubled with albumen or any kidney troubles he should certainly advise them to use this remedy. Dr. Johnson said kidney difficulties were more common than most people think and that many symptoms which are supposed to be other diseases arise from the kidneys. He said that ladies after gestation are specially subject to albuminous troubles which require prompt attention.

"Well, I then came down and called on Dr. H. Ingersoll Bowditch, on Boylston street. The old doctor was inclined to be reticent, but fully confirmed all I had previously learned. He had attended Mr. Larrabee, and supposed him beyond all hope, and he was afterwards restored, as he said, by Warner's Safe Kidney and Liver Cure.

"I next went to see Dr. Melville E. Webb, at the Hotel Cluny, for you see I was determined to be thorough in the matter. I found Dr. Webb a most clear headed and well informed gentleman, and he said:

"'I know of Mr. Larrabee's case from having thoroughly investigated it as a medical director of a Life Insurance company, and it is one of the most remarkable cases I have ever met. Mr. Larrabee had all the manifestations of a complication of diseases, and in their worst forms. He had albumen and casts in the urine, and a terribly diseased liver and spleen. Indeed, he was so bad that he threw himself upon the floor with his head upon a hassock, and struggled for breath. It was on the night he when he was so bad and when all his medical advisers had long given him up that he began using Warner's Safe Kidney and Liver Cure. The next morning at 10 o'clock he was able to breathe freely, and has been ever since. I subjected him to the most thorough examination possible after his recovery and I can't find out about him. His kidneys, liver, lungs and heart are perfectly well and sound. I can only add that, from what I have seen, I would unhesitatingly recommend this remedy.'"

The conclusions from the statements above made, which come to the newspaper man as well as the general public, must be two-fold. First, that a modern miracle of healing has been performed in our midst, and that, too, by the simplest means and one which is within the reach of every one. It should be remembered that Bright's disease is not usually a sudden complaint. Its beginnings are slight and its growth slow. The symptoms by which it may be detected are different with different persons, no two people usually having the same. This fact was manifest in the case of Mr. Larrabee, and he had no idea of the terrible complaint which had attacked him until it became fixed upon him. Secondly, testimonials of such high character and so out-spoken in tone, conclusively prove the value of the remedy and its superior nature to the proprietary articles with which the public have been flooded. "The greater includes the less," and the remedy which has been proven so valuable and has saved a life after it was brought down to death's door must unquestionably be certain in all minor troubles, which are so disastrous unless taken in time.

A fowl in the hen coop is worth two in the base ball field

Found at Last.

What every one should have, and never be without, is Thomas' Electric Oil. It is through and safe in its effects, producing the most wonderous cures of rheumatism, neuralgia, burns, bruises, and wounds of every kind.

Oscar Wilde was the first to discover that there are greenbacks to sunflowers.

Rejuvenated.

72 Peru Street, Indianapolis Ind., July 8, 1881. H. H. Warner & Co.: Sirs—For twenty years I have been afflicted with liver complaint. I tried various remedies but received no benefit until I commenced the use of your Safe Kidney and Liver Cure, which gave me permanent relief. Edwin A. Castor.

Smoking and chewing are two evils, and he who selects the former chews the less.

Fear Not.

All kidney and urinary complaints, especially Bright's Disease, Diabetes and Liver troubles, Hop Bitters will surely and lastingly cure. Cases exactly like your own have been cured in your own neighborhood, and you can find reliable proof at home of what Hop Bitters has and can do.

Boots and Shoes

W. JACOBS & SON,

17 CALHOUN STREET,

Offer at very low prices an excellent assortment of Boots and Shoes for the

SPRING TRADE!

From some of the best manufacturers in the country, to which they invite the attention of all who wish to buy the

BEST GOODS AT FAIR PRICES.

CIVIL, Mechanical and Mining Engineering at the Rensselaer Polytechnic Institute, Troy, N. Y. The oldest engineering school in America. Next term begins September 14. The Register for 1882 contains a list of the graduates for the past 55 years, with their positions; also, courses of study, requirements, expenses, etc. Address [illegible]

GRAY'S SPECIFIC MEDICINE.

TRADE MARK. The great English Remedy. An unfailing cure for Seminal weakness, spermatorrhea, impotency and all diseases that follow as a sequence of self-abuse: as loss of memory, universal lassitude, pain in the back, dimness of vision, premature old age, and many other diseases that lead to insanity or consumption and a premature grave.

BEFORE TAKING. AFTER TAKING.

Full particulars in our pamphlet, which we desire to send free by mail to everyone. The Specific Medicine is sold by all druggists at $1 per package, or six packages for $5, or will be sent free by mail on the receipt of the money, by addressing THE GRAY MEDICINE CO., Buffalo, N. Y.

On account of counterfeits, we have adopted the Yellow Wrapper; the only genuine. Guarantees of cure issued.

Sold here by Dreier Bros. [m10-1y

A POSITIVE CURE

Without Medicines.

ALLAN'S SOLUBLE MEDICATED BOUGIES, Patented October 16, 1876. One box No. 1 will cure any case in four days or less.

No. 2 will cure the most obstinate case, no matter of how long standing.

No nauseous doses of cubebs, copabia or oil of sandalwood, that are certain to produce dyspepsia by destroying the coatings of the stomach.

Price, $1.50. Sold by all druggists, or mailed on receipt of price. For further particulars send for circular. P. O. Box 1533. C. ALLAN CO., 83 John St., New York.

mar21-eod6m*]

ROBERT OGDEN,

Plumber, Steam & Gas Fitter

Iron and Lead Pipe.

Brass Goods of All Kinds.

112 Calhoun Street, FORT WAYNE, IND.

Aug.1-1yr

TO CONTRACTORS.

Sealed proposals will be received by the Common Council of the City of Fort Wayne, at the office of the City Civil Engineer, until

Tuesday, the 11th Day of July, 1882,

for the following work:

For grading and paving with brick the sidewalks on the north side of Washington street from Walton avenue to Glasgow avenue.

For grading and paving with brick the sidewalks on the north side of Hugh street from Hanna street to Francis street.

For grading and paving with brick the sidewalks on the north side of Washington street from Harmer street to King street.

For grading and paving with brick the sidewalks on the both sides of Clay street from Washington street to Jefferson street.

For grading and paving with brick the sidewalks on the both sides of Clay street from Montgomery street to the first alley running east and west and south of Montgomery street.

For paving with cedar blocks the gutters on the north side of Columbia street from the northwest corner of Clinton street to the alley west of Calhoun street.

For grading and paving with brick the sidewalks on the south side of Third street from North Harrison street to North Cass street.

For grading and paving with brick the sidewalks on the east side of Clay street from Holman street to Hough street.

For grading and paving with brick the sidewalks on the both sides of McClellan street from Lewis street to Baker street.

For grading and paving with brick the sidewalks on the west side of Monroe street from Jefferson street to Madison street.

For grading and paving with brick the sidewalks bordering on lots 157 and 74 Hanna's addition.

For grading and paving with brick the sidewalks on the south side of Buchanan street bordering on lots 25 and 24, Lasell's addition.

Plans and specifications and all information concerning said work may be had on application at said office.

The Council reserve the right to reject any or all bids.

By order of the Common Council.
C. S. BRACKENRIDGE,
City Civil Engineer

Fort Wayne, Ind., June 30, 1882.
June 30.

DR. G. N. REA, 151 Broadway.
PHYSICIAN AND SURGEON.
Special attention given to diseases of women. 30-1m

Special Bargains!

IN PERFECTION AND PLATED WARE,

And season goods such as

Gasoline and Oil Stoves,

Ice Cream Freezers.

REFRIGERATORS.

PRESCOTT BROTHERS. & CO.

Fruit House Bulletin!

A GENERAL REDUCTION IN GOODS.

Teas and Coffees the Lowest They Have Been Sold at in Twenty Years.

Dried Peaches and Canned Peaches at a Great Reduction, and No Advance on Sugars, Syrups or Tobaccos.

The tea trade has doubled with us the last two years. The increased cultivation of the plant in India and China has thrown so much on the New York market that now the very best teas are down to a point that was formerly considered cheap for the low grades. We purchase direct of the importer and sell direct to our customers, thereby saving them the profit of the speculator, jobber and wholesale dealer, which is all the way from 10 to 25 cents a pound.

TEAS.

Young Hyson	25 40c	Imperial, good	30 40c
Very Best Young Hyson	55c	Very Best Imperial	55c
Oolong, or Black Tea	20 40c	Japan, good	20 40c
Very Best Oolong	50c	Very Best Uncolored Japan	50c
Gunpowder, good	30 40c	English Breakfast	30c
Very Best Gunpowder	55c	Very Best English Breakfast	50c

COFFEE.

Good Rio	10c	O K Roasted Rio	15c
Very Best Rio	12½c	Very Best Roasted Rio	15c
Old Government Java	30c	Old Government Roasted Java	25c

SUGARS.

Coffee A Sugar, Standard	10c	Granulated	10½c
Coffee C, Standard	9c	Choice Yellow	8c
Cut Loaf and Powdered	10½c	Brown Sugar	7c

TOBACCOS.

No. 1 Fine Cut	75c	Good Fine Cut	40c
Choice Fine Cut	60c	Good Plug Tobacco	40c
Best No. 1 Plug Tobacco	60c	Durham Smoking	48c
Good Smoking	20c	Best Smoking	30c
Uncle Ned	35c	Best Long Leaf Tobacco	30c

Maple Syrup, Golden Syrup and New Orleans Molasses.

Choice Golden Drips, per gal	70c	New Orleans Molasses	70c
Extra Golden Syrup	60c	Best Maple Syrup per gal	80c

Dried Fruits, Turkish Prunes, Dried Apples and Peaches and Canned Fruits.

Best Half Dried peaches	8c	Three lb can peaches, per can	40c
Best New Turkish Prunes	8c	Two lb Choice Corn, per can	10c
Choice Dried Apples	7c	Two lb Best Strawberries per can	8c
Zantee Currants	8c	Three lb Standard Pared Peach, per can	20c
Leghorn Citron	18c	Two lb can Yarmouth Corn, per can	15c
California Pared Peaches	20c	Two lb Standard Tomatoes, per can	10c
Pitted Cherries	25c		
Dried Raspberries	35c		
Sicily Figs	12c		

Stick and Assorted Candies

Pure Stick Candy	12½c	Pure Gum Drops	10c
Best French Mixed Candy	15c	Best Fancy Candies, per lb	20c

Fish—White Fish, Skinned Catfish, Pickerel and Family Mackerel.

Best No. 1 White Fish, ½ bbl, $7 50; kits	$1 25	New Skinned Catfish, $8 00 1-2 bbl; kits	$1 40
Best No. 1 Pickerel, new, ½ bbl, $6 00; kits	1 15	Family Mackerel, 1-2 bbl, $8 00 kits	$1 25 1 50

Wines and Liquors and Oils.

Good new whisky, per gallon	$1 00	Port wine per gallon	$1 25
Whisky, 1 year old, per gallon	1 25	Scotch ale, per bottle	22c
Whisky, 2 years old	1 40	London Porter	22c
" 5 years old, old '76, for medical use	2 50	Sherry wine	1 25
Choice Blackberry Wine per gallon	1 25	Dublin Stout per bottle	22c
Fish and Neats Oils, per gal	70c	Headlight Oil, per gal	14c
Machine Oil	25c	Golden Oil	35c
		Best Lard Oil	80c

25 Cents on the Dollar Saved by Purchasing at the

FORT WAYNE FRUIT HOUSE

RAILROAD TIME TABLES.

Arrival and Departure of Trains.

Pittsburg, Ft. Wayne and Chicago Railway.

Nos.	WESTWARD.	
1	Fast Line	12 05 P. M.
5	Limited Express	6 35 A. M.
3	Mail Express	1 40 A. M.
7	Day Express	3 00 A. M.
21	Accommodat'n, Arrives	10 45 A. M.
21	Accommodat'n, Leaves	5 00 P. M.

Nos.	EASTWARD.	
2	Day Express	4 30 P. M.
6	Limited Express	9 20 P. M.
4	Mail Express	11 35 P. M.
8	Fast Line	7 00 A. M.

Wabash, St. Louis and Pacific Railway.

Nos.	WESTWARD.	
1	Through Express	10 35 A. M.
3	Fast Line, Daily	8 50 P. M.
5	Pacific Ex., Ft Mail, Di	5 25 A. M.
9	Accommodation	4 45 P. M.

Nos.	EASTWARD.	
2	Lightning Express, D'y	6 40 A. M.
4	Atlantic Express, Daily	7 15 P. M.
6	Through Express	1 55 P. M.
10	Accommodation, Ar	1 20 A. M.
10	Accommodation, Dep	5 00 A. M.

Grand Rapids and Indiana Railway.

Nos.	NORTHWARD.	Leaves
3	Cin. G. R. Mail & Ex	3 12 P. M.
5	Ft. W. Tr & Pet Ex	2 20 A. M.
9	Ft. W. & Cad. Acc'n	4 43 P. M.
1	Accommodat'n, Arrives	7 00 P. M.

All trains daily except Sunday.

Cincinnati, Richmond & Ft. Wayne Railway.

Nos.	SOUTHWARD.	
2	G. R. & Cin. Mail & Ex	1 20 P. M.
4	Accommodation, Dep	6 25 A. M.
6	Pt. & Tr. & F. W. Ex., Ar	12 20 A. M.
8	Cad. & F. W. Acc'n, Ar	7 05 P. M.

All trains daily except Sunday.

Ft. Wayne, Cincinnati and Louisville R'y.

Nos.	DEPART SOUTHWARD.	
1	Cincinnati Mail	10 20 A. M.
3	Indianapolis Express	5 40 P. M.

Nos.	ARRIVE NORTHWARD.	
4	Indianapolis Express	9 55 A. M.
2	Cincinnati Mail	5 10 P. M.

Ft. Wayne and Jackson Railway.

Nos.	DEPART NORTHWARD.	
1	Through Express	11 45 A. M.
3	Indianapolis & Det. Ex.	5 00 P. M.
5	Jackson Accommodat'n	1 00 A. M.

Nos.	ARRIVE SOUTHWARD.	
2	Det. & Indianapolis Ex	4 20 P. M.
4	Southern Express	11 15 A. M.
6	Jackson Accommodat'n	9 30 A. M.

Wabash, St. Louis and Pacific Railway Company.

Following is the time card between Fort Wayne and Indianapolis:

No. 5 leaves Fort Wayne 6:10 a m, arrives at Indianapolis 11:00 a m.

No. 1 leaves Fort Wayne 10:40 a m, arrives at Indianapolis 5:45 p m.

No. 3 leaves Fort Wayne 8:55 p m, arrives at Indianapolis 1:55 a m.

No. 6 leaves Indianapolis 8:30 a m, arrives at Fort Wayne 1:55 p m.

No 4 leaves Indianapolis 2:10 p m, arrives at Fort Wayne 7:15 p m.

Through coach on trains No. 5 and 4 between Fort Wayne and Indianapolis. All trains run daily except Sunday.

A. Hattersley & Son,

PLUMBERS,

GAS AND

STEAM FITTERS!

Dealers in

GAS FIXTURES,

Main Street, East of Clinton,

Fort Wayne, Ind.

Brass Work, Iron and Lead Pipe,

Lift and Force Pumps,

Sheet Lead, Bath Tubs, Wash Bowls, Rubber Hose, etc.

Old gas fixtures regilt, bronzed and made equal to new.

USE THE

MICHIGAN ADVERTISING SIGNS

SEND FOR PRICE LIST

PAINTED ON WOOD AND TIN.

Office and factory, cor. Woodbridge and 6th sts., Detroit, Mich. Agents wanted. June 9-d1m

Bath Tubs, Closets, Marble Slabs, &c., Water Gauges, Steam Gauges and all engine fittings at best market price.

McLACHLAN & BOWEN,

PLUMBERS,

110 Calhoun st.

Finest Line of Globes ---- Hand-Painted and Cut ----Ever Brought to the City.

Come and See Us.

Hydrants, Hose, Nozzles and Pumps of all kinds. All kinds of gas pipe—a big line of new designs for gas fixtures.

St. Joseph Mills!

A. KALBACHER,

Proprietor.

These mills have been expressly arranged for the manufacture of

RYE FLOUR!

Choice Rye Flour, Corn Meal, Chop Feed, and Mill Feed of all kinds.

65 E. Columbia St. and 285 Calhoun St.

DRY GOODS

Summer Goods,

AT

Root and Company's.

Plain All Wool Buntings

20, 25, 35 and 50c.

Lace Buntings,

15, 20, 25, 35, 50 and 75c.

Irom Frame Grenadines,

20, 25, 35, 45 and 50c.

A Specialty

2 YARD WIDE Grenadine, 75cts.

SEE OUR

Silk and Wool Brocade And Striped Grenadines.

Nun's Veiling,

AT

46 and 48 Calhoun St.

Wall Paper!

—AT—

MANUFACTURERS PRICES.

We have completed all our arrangements to go into the jobbing of Wall Paper, and hereafter we will sell you Wall Paper for what retailers have to pay for their goods.

OUR PRICES ARE AS FOLLOWS:

Brown blanks	7c per roll
White blanks	10c per roll
Flats	14c per roll
Satins	16c per roll
Plain colored golds	32c per roll
Beautiful gold pattern	35c per roll
Fine emboss golds	45c per roll
Fine emboss golds, hand made	65c per roll
Solid emboss golds, hand made	85c per roll
Solid emboss colored golds, hand made	$1 and up

What do dou think of these prices? They are our retail and wholesale prices, the same as manufacturers.

We carry the largest and finest stock of Wall Paper of any house in Northern Indiana, and all we ask is for the public to call and see for themselves. We are the only house in the city that carries in stock solid hand made gold, velvet and leather wall paper.

Our ability for combining colors for decorating Ceilings and walls can be seen in most every fine house in the city. Call at No. 70 Calhoun street, opposite the Aveline House, and see if we advertise one price and then ask an other. Don't forget the place,

Fort Wayne Paint and Painting Co.

70 Calhoun St.,

O. L. Starkey & Co

PROPRIETORS.

The Daily Sentinel

MONDAY, JULY 10.

THE CITY.

Harry Friend has gone to Oakland, Neb.

The Northern Indiana fair was heavily hand-billed circus day.

Tom Moore, of Richmond, is in the city, the guest of Miss Cassie Phillips.

Mr. James T. Hutson, one of New Haven's solid citizens, is in the city to day.

John Harmon has returned to the city. He looks as if the world agreed with him.

W. F. Caster, late of this city, now of Paoli, Kas., is in the city the guest of relatives.

Next Sunday afternoon the Arion society will give a social picnic at Reidmiller's grove.

The gas lamp at the corner of Calhoun and Berry streets was allowed to burn during yesterday.

Doug White, a jolly young druggist of Bluffton, was the guest of Wayne street friends over Sunday.

Mr. Forepaugh tells us that the expenses of running his great show are $3,000 per day and we believe it.

Miss Marie Leeson is in the city, the guest of friends. Miss Leeson is a promising young actress lately with the Gus Williams combination.

We note that our whilom acquaintance, Harcourt, alias Ashton, read the Declaration of Independence at the Fourth of July celebration at Lisbon, D. T.

The Illinois Central railroad is still fighting for a right of way into Chicago for the New York, Chicago and St. Louis railroad, with every prospect of success,

Mr. Bob Jones, of Chicago, formerly of this city, is here on a visit to his uncle Capt. James Harper. Jones is now behind the counter of a large Chicago hat store.

The third acquittal in one day occurred in the criminal court Saturday after we had gone to press. John Smith charged with the larceny of a pair of shoes was found not guilty.

Miss Princess Clark, a much over rated songstress, though an estimable lady, is singing at Rome City and the susceptible and bucolic critics are writing her up to a nauseous extent.

Fears were entertained that Adam Forepaugh would be arrested for criminal libel on complaint of Batchelder & Doris Saturday night. In case the showman had been arrested, bail was ready for him.

At the conclusion of a fine performance, which pleased everybody, the great Forepaugh show pulled up stakes Saturday night, loaded their train and embarked for Muncie, where they show to-day.

At the circus grounds Saturday night a countryman named Wise, from Wells county, had his pocket picked of a purse containing $22 and a railroad ticket. He squealed loudly but the thief got out of the way.

Saturday night the printers employed in Mr. Will J. Fowler's *Mail* office "struck" and went to the circus. As a consequence the Sabbath sheet was not issued. We are not informed as to whether Mr. Fowler will continue publication.

Martin Clary, aged fourteen, a nephew of the Misses Finn and living with those ladies, was poisoned a few days ago by coming in contact with poisonous vines. The little fellows's face, neck, hands and arms are badly blistered and swollen and he suffers intensely. Dr. Whery is attending him.

The Bluffton ticket agent sold about 150 show and excursion tickets last Saturday for the Forepaugh circus, and at Ossian, Sheldon and other intermediate stations a large number was also sold. The coaches, three in number, were so crowded that many were compelled to stand upon the platforms.

Saturday night, as Mr. Jacob Henly, of 271 South Calhoun street, was returning home from the show he was surprised to find in his coat pocket a lady's morocco pocket-book. The purse contained no money or papers by which the owner could be identified, and how it came to be in Mr. Henly's pocket is a mystery.

On Oct. 25, the great play of "Esmeralda" will be presented here by the New York Madison Square Theatre company. This play is now running in New York, and has reached its two hundred and fiftieth representation at the Madison square theatre, and rivals in public interest the famous "Hazel Kirke" from the same theatre. The company to present "Esmeralda" here has been specially selected, and is engaged during the summer in rehearsing this successful drama. Exactly new scenery for our [illegible]

There is talk of converting the Academy into a roller rink.

Mr. and Mr. Charles M. Dawson and little son are at Cedar Beach.

Dr. J. D. Coyle left to-day for Detroit. He will be absent two weeks.

The evening services at Trinity church were dispensed with last night.

Hon. William Fleming is in Jay county for the purpose of purchasing bonds.

John Shurick to-day moved to No. 215 East Wayne street, where he will hereafter reside.

Mr. and Douglas Kellogg, of Toledo, are visiting Mr. Kellogg's sister, Mrs. Col. Zollinger.

The committee on city limits and boundaries will meet this evening at 8 o'clock at the mayor's office.

Superintendent Stevens and wife, spent Sunday at Logansport, the guests of Mrs. Stevens parents.

Charley Bennett, of Bluffton, who has been visiting his sister, Mrs. H. H. Barcus, returned home to-day.

The Pirouette club meets next Wednesday night at the Fox parlors to make arrangements for the annual excursion to Put-in-Bay. Next Saturday will be the date of the excursion.

This morning, Homer Hutchinson, Frank Lauer, William Doehmeyer and John Cummings were hauled up before the mayor for drunkenness. The two former paid and the latter two went over for twelve days each.

Harry Tarmon, a young man from Kendallville, narrowly escaped being rundown by a Pittsburg train at the south depot, Sunday night. The pilot caught the flowing tail of his linen ulster, which ripped and coming apart saved him from a terrible death.

The Indianapolis *Sentinel* says that "Dr. Solomon Stough, of Waterloo, sentenced in June last, at Fort Wayne, to one year's imprisonment for making false pension certificates as a United States pension surgeon, has applied for pardon. United States Attorney Holtein has reported against granting the pardon."

Young Adam Forepaugh, the elephant trainer, mashed the society ladies very hard Saturday night. In an ice cream restaurant a reporter overheard a married lady remark that the son of his father was "just too intensely mellifluous for anything." Young Ad is very fond of his elephants and of the women, too.

A bit of scandal which is being rolled on the tongues of the gossips of west end society is that a husband of West Berry street struck his wife a blow in the face the other night, felling her to the floor. It was all because the headstrong wife wanted to go out somewhere and the lord and master objected. Peace has been patched up.

Mr. Adam Forepaugh was made to say in Saturday night's SENTINEL that the two-headed lady was a "negro monstrosity." The fact is the reporter suggested the words, to which Mr. Forepaugh gave tacit assent. The showman is non-committal and prefers to express his opinion and be put on record when called to the witness standin December.

A correspondent writes THE SENTINEL and asks, "How would it do for the managers of the fair to adopt the plan of a Pennsylvania agricultural society? It offers a premium to every couple who will consent to be married on the grand stand during the fair. This would be sure to attract a good sized crowd, and together with a good game of ball would make a drawing card."

A wretched sight was to be witnessed at a house on West Jefferson street Saturday afternoon. Here lives a widower, his daughter, a young woman, and a young child of several years. The sister of the kid went to the show and left it alone, without a stitch of clothing upon its person. The little thing crept out into the yard, and stark naked seated itself in a mud puddle and cried bitterly for hours.

Sunday morning at 2 o'clock, Max Nirdlinger was awakened from his slumbers by an unusual noise in his barn. Arising and going out, he discovered a man in the act of hitching the horse to the buggy, evidently with the intention of stealing both. Max spoke to the fellow and he immediately took to his heels and escaped. The man is supposed to have been one of a gang of thieves who are following the Forepaugh show.

The Pan Handle company has a company of surveyors out running a line from a point ten miles this side of Chicago on the Chicago division to Hammond on the Pittsburg, Fort Wayne and Chicago road. The purpose is to build a connecting link between the points named and run Pan Handle passenger trains into the union depot via the Pittsburg, Fort Wayne and Chicago line. In this [illegible]

ASHTON'S ANTICS.

The Career of Mr. Harry D. Ashton, Whose Right Name is Harcourt.

The Fort Wayne Journalist Deserts His Michigan Wife and Promises Marriage

To a Young Girl of This City, Miss Lizzie Brennenkant, Who Writes

Some Spicy Letters of Enquiry to Lisbon, Dakota Territory.

Our readers will remember a youth of saturnine countenance named Harry D. Ashton, who for a time flourished in the city. He was first proof reader on the *Gazette*, then city editor and finally telegraph editor of the same sheet, and afterwards exhibited his versatility by taking charge of the composing room of this paper, where he made so poor a success of it that he went to Toledo. While here, Ashton, though an ill-favored fellow and encumbered with a wife who, however, he carefully kept secluded in her apartments, "caught on" to numerous confiding females and generally to their sorrow. The writer was for a long time associated with Ashton upon the morning paper and must say he found him a clever enough fellow personally, though as a general thing the young man was not liked about town and was mercilessly ridiculed by his confreres in journalism, who dubbed hi n "Dromio," a nick name that clung to him during his residence here. At Toledo Ashton got hold of a Fargo (D. T.) *Republican* in which Mr. J. L. Colton, proprietor of the town site of Lisbon, Ransom county, D. T., and then postmaster of the town, advertised for a newspaper man to come there and start a paper in the interest of the town and county. Ashton, whose right name is said to be Herbert S. Harcourt, commenced a correspondence with Mr. Colton under the name of Ashton and then Harcourt, sending a telegram under the former name and letters under the latter. Mr. Colton telegraphed the fellow to come on, but prior to his arrival Mr. Colton received a letter from Mrs. Harcourt-Ashton asking if her husband was there. Ashton went on and started the Lisbon *Star*, a copy of which is before us and purports to be the "official organ of Ransom county." Another paper, the *Republican*, is also on our table and contains a long article exposing "Dromio's" little games in various parts of the country. It publishes a number of spicy letters from this city which we publish.

Shortly after Ashton arrived at Lisbon, Mr. Colton received the following letter:

FORT WAYNE, July 6, 1881.

Will you please let me know if H. D. Ashton has called for letter that was sent there three weeks ago; if not send it back.

Please keep it three days longer; if not called for, send it. Perhaps the address was not right. I think it is he who runs the *Weekly Star*. Perhaps you can find him; if so please do me this favor. My address is

M. H. BRENNENKANT,
Fort Wayne, Ind.

14 Nirdlinger avenue.

Regarding this letter the *Republican* says: "Mr. Colton answered the girl's letters in a fatherly way, and was willing to do anything in his power to help bring her paramour—as Harcourt says he is, and has openly boasted of it in Lisbon—to justice. Harcourt, seeing that Colton was about to withdraw his support from him, immediately joined hands with a gang of political bummers, who are personally and politically trying to crush Colton and bring disgrace upon our thriving little town, since which time he has kept up a tirade of abuse upon Mr. Colton's public and private character as no honest man would stoop to. He has been urged on by this same gang of mossback democrats, thugs and shoulder hitters, pimps and swindlers, land grabbers and note shavers, and a host of like depraved humanity, thinking that they would thereby control the politics of this county at the coming November election. Harcourt has, in conjunction with his gang of bummers, who assemble every evening in a certain store for agreeing upon some plan to antagonize Colton, made boasts of what he was going to do with Colton, and it is unnecessary for us to say what success he or the gang met with."

In reply to the letter sent by Mr. Colton the following answer was returned:

FORT WAYNE, Ind., July 14, 1881.—Well, I have received your letter this very minute, and I intend to answer it [illegible] that has happened to me. Now don't, please don't, start a fuss until you find out everything. Go at it slow, and at the end I will make it hot for him. Whoever you are I don't know, but I think you are a gentleman, and will do anything in the wide world for you that is in my power to do, if you will help me. I am only nineteen years old last August. I met this Harry Ashton then. He was working at THE SENTINEL office then and boarding at the Mayer House. I got acquainted with him in August; went with him right along; I had my foot burned. I was staying out at my sisier's then. It was too far for him to come and see me, so he said I could board. I said all right and he paid my board and gave me money whenever I needed it for about two months and a half. I was well then and he was going away, so we parted. I went to my sister's. He went away to Minneapolis, Minn. He wrote to me. I received a letter every week, sometimes two. I promised him I would be true to him while he was gone, and I was. I loved him, and was true. I never loved anybody in this wide world as I did him. He said he loved me. If he did or did not, I don't know. He asked me to get married then, but I said no, not until I was older. He said all right, he would wait years for me, and it would kill him to part from me. I told him I never, never would, and I have kept my promise, but he has not. He used to send me money right along. He was so kind to me I could not help loving him. I don't think you could either. He left there and went to Toledo. He stayed there until he went to Dakota. Just two days before he went he sent me a letter telling me to be his true little girl until he could write. He said he would in about two weeks, and it is very near three months now. I am just worried to death about it, and did not know what to do, so I made up my mind to write. I am not sorry, either. Well, this is all I have to tell you. This is the truth; you can take my word for it. He promised to marry me, and I'll fix him for it. I would not marry him now if I got right on a stack of Bibles and swore not until he lets me know why he acted so when I was true to him, and always would be; but it is all right; I will never go with another man until I know who he is. Now don't start any fuss until you find out everything. He is dark complected and short, and has black hair and black eyes, smooth face. Please write soon, very soon. Don't let this out any further. He has my picture. I gave it to him. Please excuse my writing and mistakes. My address is

LIZZIE BRENNENKANT,
14 Nirdlinger avenue, Fort Wayne, Ind.

This is my right name. I remain your true friend, L. B.

On the first of August, Miss Lizzie wrote to Mr. Colton as follows:

FORT WAYNE, Ind., Aug. 1, 1881.—I received your letter this morning. I was glad to hear from you. I have been looking for an answer for the last five days, but this will do. If I thought you were deceiving me I would not write, but you did not, and please don't do it. O, I hope it is [illegible] town. It is no a very good picture. It is only a tin type, but he took it and said he would keep it as long as he lived. I hope he will lose it some day. Yes he has a lame hand. He told me that he was shot there when he was quite young; his left hand I believe. This is all I know. Do you know what name he goes by? Try and find out if it is Harcourt. I will tell you all about it in the next letter. O, I hope it is him. If I could only go there. I am going west in the spring or fall. I don't know just yet, and I will go and go until I see him. One of these fine days I will meet him. He will never forget it when I do. I will meet him; you can take my word for it. O don't, please don't for one minute think that I am a bad girl. Harry gave me money when I was boarding. I stay with my sisters. He did not want my folks to buy my clothes. I don't stay at home because I can't get along with my folks. They knew that Harry sent me money. They never said a word. If I was a bad girl I don't think I could go with the nice girls that I do. I don't go with any fellow now, and never will until this is over. I have been feeling bad ever since Harry went away. Sometimes I am so weak that I can't stand for weeks. I am feeling better now than I have for long time. I hope you won't think anything bad of me. You can ask anybody in this town, I don't care who they are, they can't say one word about me not one. It is not for anything bad Harry went away and don't write; but he promised to write again. I don't think he will write, think we will meet. I will tell you everything; I won't keep back one word. I am all right in that way, you know. O I hate to write this, but you are welcome to know if you don't deceive me or lie. Harry has been * * * * but twice, but surely I never flirt or run after boys. I can go with nice boys if I want to, but I don't care a darn for them. I think I will have to close now. Now write soon as you can get this because I can't wait. Don't tell anybody. Your friend,

LIZZIE B.

Miss Brennenkant and her people are well known here and the young woman can be seen on the streets any day. This is not the only one of Ashton's mashes. While living here he was "solid" with a grass widow named Gibson, who lived at the same boading house with him. She went to Toledo sometime ago.

Harcourt, or Ashton, was formerly in the regular army and used to relate thrilling tales of how he slaughtered the redskins on the plains. We believe he wrote a blood curdling tale of his experiences fighting the savages, which was published in a New York boys' story paper.

Liver, Kidney and Bright's Disease.

A medicine that destroys the germ or cause of Bright's Disease, Diabetes, Kidney and Liver Complaints, and has power to root them out of the system, is above all price. Such a medicine is Hop Bitters, and positive proof of [illegible]

WE HAVE ABOUT

300 White Vests

And About

350 Summer Coats

Which we have this day marked down fully 33 1-3 per cent. below former prices.

Light Colored Suits, Light Weight Suits

FOR

Men, Youths', Boys and Children!

About 400 Suits comprise this lot. These goods are marked down 35 per cent. lower than they have ever been sold for. We anticipate a tremendous rush for these goods, and these in need of anything in the above lines would do well to call very early, as such an array of bargains will never be offered again.

A Discount of 30 Per Cent.

On all goods in our Custom Rooms. A large and finely assorted stock is still left to select from. Gauze and Summer Underwear at 50 cents on the dollar.

FRIENDS ENTERPRISE,

One Price Clothiers, Tailors and Gents' Furnishers, 26 Calhoun St.

Forward March!

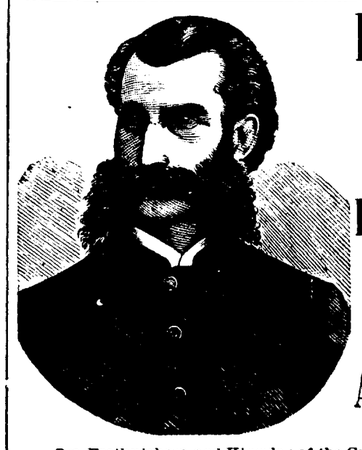

THE PEOPLE ADVANCING ALL ALONG THE LINE.

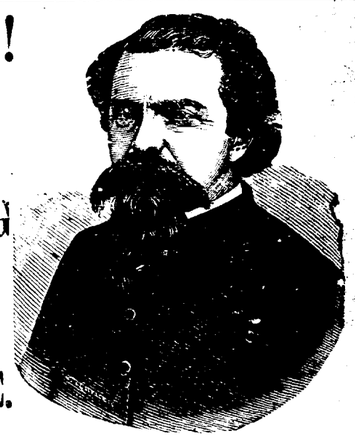

Drs. Frothingham and Kingsley of the Grand Rapids English Medical and Surgical Institute, 65 Monroe street have arrived in our city and have established a branch at 34 West Main street, Aufrecht's block, Fort Wayne, where our many citizens now under their treatment can consult with them; also any who may wish can obtain the benefit of their accurate diagnosis of their diseases without questions and free of charge, thus giving every one the privilege of their unprecedented experience in their specialty, without the heretofore long journey to their Institute in Grand Rapids. For the past three years so frequent and imperative have the demands that they should personally visit their many patients in our city, and Northern Indiana, that they have at last consented, and will charge nothing for all those coming under their treatment the first 20 days. Drs. F. & K. astonish all by the accuracy of their diagnosis, which amount almost to intuition; they locate every ache and pain; explain how and why the disease or ailment was contracted, and demonstrate how it can be eradicated and in what length of time; these facts are said by their patients to be marvelous. The question is now, "can we be cured?" Drs. F. & K. take no cases pronounced by them incurable, but so state the case to the patient. They have no time for experiments; their time is all occupied treating those they can cure.

A thousand testimonials from Grand Rapids can be seen at their office, some of which we would print had we room.

June 6 daw3m PARLORS NO. 34 WEST MAIN STREET.

Disease is an effect, not a cure. Its origin is within; its manifestations without. Hence, to cure the disease the cause must be removed, and in no other way can a cure be effected. WARNER'S SAFE KIDNEY AND LIVER CURE is established on just this principle. It realizes that

95 Per Cent.

of all diseases arise from deranged kidneys and liver, and it strikes at once at the root of the difficulty. The elements of which it is composed act directly upon these great organs, both as a food and a restorer, and, by placing them in a healthy condition, drive diseases and pain from the system.

For the interminable troubles caused by unhealthy Kidneys, Liver and Urinary Organs; for the distressing disorders of Women; for Malaria, and for physical derangements generally, this great remedy has no equal. Beware of imposters, imitations and concoctions said to be just as good.

For Diabetes, ask for WARNER'S SAFE DIABETES CURE.

For sale by all dealers.

H. H. WARNER & CO.,
Rochester, N. Y.

A. SWEENEY'S

Vegetable, Pile

—AND—

Ulcer Ointment

will positively

Cure Any Case of Piles!

and heal any old sore on man or beast, and all scrofulous eruptions of the skin, such as salt rheum, tetter and barber's itch, etc. Sold by all the principal druggists. Price 50cts per bottle jll-1m

TO CEDAR POLE DEALERS—Sealed proposals will be received by the Street Committee of the City of Fort Wayne until

Tuesday, the 11th day of July, 1882,

for furnishing two car loads of peeled cedar poles suitable for paving purposes.

By order of the Common Council.

J. W. VORDERMARK, Chairman.

June30-till July 11.

DR. G. T. BRUEBACH.

Residence 177 West Wayne street, 4 doors East of Broadway.

Office No. 80 Calhoun street, Over Thieme's drug store as before.

Office hours: At residence, 7 to 8 a. m. At office, 11 to 12 a. m., 2:00 to 3:00 p. m., 7.00 to 8:00 p. m.

On Sundays, afternoon and evening at residence usual hour.

STARTLING DISCOVERY

LOST MANHOOD RESTORED

A victim of youthful [illegible] Premature Decay, Nervous [illegible] Loss, etc., having spent [illegible] [illegible]

PRESS REPORTS.

An Open Letter From Otto J. Doesburg, Proprietor "Holland City News," Holland City, Michigan.

It is with no small degree of satisfaction that I express myself as to the magical pain-killing and healing properties of Dr. Thomas' Eclectric Oil. A bad cold settled in my side and back which affected my kidneys, and with rheumatism combined, I was suffering terrible pains. I tried remedies and our local doctors with but little relief. As a "forlorn hope" I tried Dr. Thomas' Eclectric Oil, and have used only half a 50-cent bottle and feel as well as ever I did in my life.

OTTO J. DOESBURG.

PREJUDICE OF THE PRESS OVERCOME.

For fifteen or twenty years I have been troubled with that terrible disease, catarrh; had lost my sense of smell and taste; also my sight and hearing were failing fast. Tried scores of advertised remedies, with no success, and finally resolved to overcome my prejudice and make one more trial, which I did with Thomas' Eclectric Oil. After using part of the first bottle I began to feel better, and the improvement rapidly increased, and now I consider myself nearly as well as ever.

O. M. HOLCOMB.

Office of the Seneca county "Herald," 2 Hamilton Block, Bloomville, Ohio.

Sold by all druggists Price 50 cents and $1 per bottle. marl0-1y

Remember This.

If you are sick Hop Bitters will surely aid nature in making you well when all else fails.

If you are costive or dyspeptic, or are suffering from any other of the numerous diseases of the stomach or bowels, it is your own fault if you remain ill, for Hop Bitters are a sovereign remedy in all such complaints.

If you are wasting away with any form of kidney disease, stop tempting death this moment and turn for a cure to Hop Bitters.

If you are sick with that terrible sickness, nervousness, you will find a "Balm in Gilead" in the use of Hop Bitters.

If you are a frequenter, or a resident of a miasmatic district, barricade your system against the scourge of all countries—malarial, epidemic, bilious and intermittent fevers—by the use of Hop Bitters.

If you have rough, pimply or sallow skin, bad breath, pains and aches, and feel miserable generally, Hop Bitters will give you a fair skin, rich blood and the sweetest breath, health and comfort.

That poor, bedridden, invalid wife, sister, mother or daughter, can be make the picture of health by a few bottles of Hop Bitters, costing but a trifle. Will you let them suffer?

Nerve Tonic and Brain Food.

TRADE **MEDETUR.** MARK.

These **Pearls of Strength** are a positive cure for Loss of Memory, Wakefulness, Muscular Debility, Nervousness and Indigestion. They supply nerve and brain power and revive the system.

PRICE, $1.00 per BOX.

VAN SCHAACK, STEVENSON & CO., Chicago, Ill., General Agents.

For Sale by Druggists in this city.

May 22-eod&w2m.

WANTED.

WANTED — A girl for general house work and also nurse girl. Must come recommended. Apply at No. 138 West Washington street.

WANTED—A house of six or eight rooms within one or two squares of corner of Wayne and Calhoun streets, immediately, by a good paying tenant. Inquire at Omnibus Line Office. 15-tf

FOR RENT.

FOR RENT—Good dwelling house Inquire of A. C. Trentman.

FOR RENT—Breen's hall, on the corner of Calhoun and Lewis streets. For particulars apply on premises. 5-1w

FOR RENT—Two story brick house on West Berry street. Nine rooms, water and gas in house. Fine location. Inquire of B. D. Angell or S. C. Lumbard. 5-tf.

FOR RENT—Dwelling No. 106 Barr street. Inquire of George R. Bowen, 110 Calhoun street. 12 tf

FOR RENT—About July 1, I will offer for rent my house and ten acres of land on Spy Run Avenue.

A. G. BARNETT,
15 tf Omnibus Line Office.

FOR SALE.

FOR SALE—Rare opportunities to purchase articles of household furniture, nice crockery, stoves, etc., and some choice house plants, are being offered for two or three day, by Dr. Stone, at 142 West Jefferson street. If not previously sold these articles will be disposed of at auction on Thursday. 10-2t

LOST.

LOST—A few days ago, a Water Spaniel dog, between three and four months old. The finder will be rewarded by returning the same to No. 69 West Wayne street. 19-tf

MISCELLANEOUS.

Sportsman's Emporium, 58 E. Main street, Max G Lade. All kinds of guns. Bargains in fishing tackle. Repairing of guns and rifles a specialty.

RUBBER STAMPS—Being agents for a large Chicago Rubber Co., we can furnish all kinds of Rubber stamps, Types, Stands, Pads, Inks, etc., on short notice. No postage or express charges. Catalogue on application. A. C. KATT & CO., Fort Wayne, Indiana. m9-tf

RABUS,

—THE—

Popular Tailor!

Guarantees a perfect Fit, and Allows none other to leave his Establishment.

N. W. Berry St., Fort Wayne.

W. SHRYOCK,

Dentist,

Rooms 3 & 4 Gallery Building, Corner Clinton and BERRY STREET, Fort Wayne, Indiana.

The Daily Sentinel

MONDAY, JULY 10.

HANCOCK AND BLAINE.

Judge Jere Black Names the Rival Standard Bearers for the Race of 1884.

A special dispatch from Chicago to the Cincinnati *Enquirer* of last Thursday says:

Hon. Jere S. Black, who is stopping at the Grand Pacific, was asked today:

"Will the democrats, as a party, nominate a president?"

"Certainly."

"Who will it be?"

"Why, Hancock, of course. I don't see who else could be named."

"And the republican candidate will be—"

"Blaine," interrupted Mr. Black, readjusting his eye-glasses and gazing anxiously in the direction of the Grand Pacific dining room. "I think it will be Blaine. Things begin to point that way; but you can't tell what the republican party will do."

"What part will free trade play in the next presidential campaign?"

"What part did you say? A very large part, sir. Free trade, or father fair trade, is a matter of much concern to the people at large, and it must hold a prominent position in national politics."

"You are an advocate of the anti-monopoly theory, are you not?"

"Call it by the name that suits you best. I am in favor of relieving people of their burdens in the way of taxation. They are taxed too much, and I only wish they might not be taxed at all. Political parties cannot dodge this question of taxation, and it must be grasped at one end or the other."

"Will the question of prohibition find a place in the next presidential campaign?"

"Oh, pshaw!" exclaimed Mr. Black, a shade of annoyance chasing over his grand old face; "I can't be interrogated as to such things."

"But Iowa, as a state, recently took a decided stand in the matter."

"You newspaper people know full well the standing and prospects of prohibition as a national political question of reform, and can judge of it as well as I."

"And civil service reform—is there any? And the next governor of Pennsylvania will be—"

"Mr. Pattison, of Philadelphia," and Mr. Ingersoll's great foe calmly closed his eye glasses, gave his morning paper another fold and strode away toward breakfast.

Mr. Black is in splendid health and spirits and increasing years seem only to add majesty to his presence and kindliness to his voice. He is in Chicago to attend to business in the United States courts, and will remain but a few days.

"TUG" WILSON IN TRAINING.

The English Pugilist Preparing to Meet the Big Boston Champion.

"Tug" Wilson, the English pugilist, who arrived in this country on June 21 to stand up before the best of American boxers, is in training for his contest with the giant Sullivan, which will take place at Gilmore's Garden, New York, on July 17. His curriculum is that of the average sparrer with the gloves, but not nearly so severe nor are the restrictions so many as if he were to fight with the naked fists. "Tug's" appearance is certainly in his favor; his eyes are bright, his cheeks rosy and his proportions suggestive of those of a bullock. Like a great many other noted prize-fighters he is remarkably modest, and blushes like a school girl when complimented or clapped on the back by one of his admirers and encouraged "to go in and win." His confidence in himself, however, never flags nor does that of his backer, who relies on that bull dog tenacity of his which has earned him the nickname of "Tug." His weight is nearly exactly the same as when he landed, but he seems to have replaced a great many pounds of fat with muscle. Wilson does not at all look brutal or cruel, and to the uninitiated would seem the last man in the world to strike another for mere sport. His height is medium and his arms and legs are like oaks. As for his fists, they are probably the biggest in the city. Tug rises every morning at half past seven and is well rubbed down before dressing. He then takes a brisk walk before breakfast, which he sits down to at half past eight. This consists of mutton chops, toast and tea in unlimited quantities. He is not, however, an abnormally large eater. At ten o'clock he starts on what he calls a "little stroll," which is a leg stretcher of eight miles at a rapid pace. On his return at twelve he indulges in a shower bath, a rub down with hand gloves and exercise with the dumbbells, and at one o'clock he dines. The dinner he eats consists of a pint of broth, a beefsteak or mutton, whichever he may fancy, spring chicken and a light dessert. At this meal he is allowed one glass of English ale and no more. At two o'clock he walks up Ridge avenue to the Falls of Schuylkill with a friend and returns about four. At half past five he partakes of supper, the last meal of the day. This is made up of mutton chops, toast, tea and eggs. One privelege which he delights in is a small quantity of gin in the tea. After some more practice with the dumb-bells, and rubbing down, he retires to bed at nine. He will fight Sullivan for fifteen minutes, which includes four rounds of three minutes, with one minute intervals between them. Sullivan wagers $1,000 that he will "knock out" Wilson before time is called.

Physical Perfection.

You can be made strong in all your parts. You can strengthen the digestive organs, cure dyspepsia, and prevent those varying attacks of constipation and diarrhea. You can strengthen the urinary system and cure all such symptoms of weakness as bad dreams, milky urine, etc. You can strengthen the nervous system and rid yourself of that extreme feeling of debility. You can strengthen your mental faculties and improve your memory. You can strengthen your muscular system and increase your power of endurance. In a word you can be an example of physical perfection if you desire, by using a scientific combination of Yellow Dock, Sarsaparilla, Juniper, Buchu, Iron, Celery and Calisaya, all of which ingredients enter into the composition of Dr. Guysott's Yellow Dock and Sarsaparilla and make it nature's best assistant in curing all forms of organic diseases, entitling it to be called "The Queen of All Health Renewers," and a perfect blood purifier.

If the doctor orders bark, has not the patient a right to growl.

A minister writes: "From hard study and close application to the duties of a protracted revival my health suffered severely. I took a vacation and tried to win back health and strength, but I seemed to be sinking into a state of general weakness and prostration. A friend presented me with a bottle of Dr. Guysott's Yellow Dock and Sarsaparilla. Its effect has been wonderful and although I decline having my name published I will speak a good word for this medicine at every opportunity."

May not a jury be said to be selfish when they have a greed.

Horsfords Acid Phosphate As a Brain Tonic.

Dr. E. W. Robertson, Cleveland, O., says: "From my experience can cordially recomended it as a brain and nerve tonic, especially in nervous debility, nervous dyspepsia etc., etc."

After marriage the question as to who shall be speaker of the house is speedily settled.

It Stands the Test of Time.

Time tries all things, and few are the custom habits, or adjuncts of life that are not swept away before its remorseless march.—Remedy after remedy for corns has been introduced tested, and found wanting. Putnam's Painless Corn Extractor alone holds undisturbed sway, gathering new strength as years roll on, and holding it with the power that merit alone can give. Take no substitute. Putnam's Painless Corn Extractor never fails to make a complete cure. Sold everywhere. Wholesale, and retail Dreier & Bros. Fort Wayne.

A Domestic difficulty—Heavy bread.

To Tourists, Travelers, Sportsmen, etc.

Always keep a bottle of Pond's Extract in your knapsack. In cases of accident, dislocated joints, overstraining, etc., when you are probably far from medical assistance, the importance of having it at hand cannot be over estimated. Pedestrians, oarsmen, baseballers, cricketers, gymnasts, and all athletes will find it a true friend. For relieving and curing sprains, bruises, foot-soreness, chafings swelling, varicose veins, insect bites and stings, it is simply invaluable.

A real estate transfer—moving a cart load of dirt.

Unrivaled

As being a certain cure for the worst forms of dyspepsia, indigestion, constipation, impurity of blood, torpid liver disordered kidneys, etc., and as a medicine for eradicating every species of humor, from an ordinary pimple to the worst ulcer, Burdock Blood Bitters stand unrivaled. Price $1.00.

Men seldom repent as long as they are prosperous. It takes adversity to bring a person down on his knees.

Flies and Bugs.

Flies, roaches, ants, bed bugs, rats, mice, gophers, chipmunks, cleared out by "Rough on Rats" 15c.

Kidney Disease.

Pain, Irritation, Retention, Incontinence, Deposites, Gravel, &c., cured by "Buchupaiba." $1. Depot, Meyer Bros. & Co.

Forty Year's Experience of an Old Nurse.

Mrs. Winslow's soothing syrup is the prescription of one of the best female physicians and nurses in the United States, and has been used for forty years with never-failing success by millions of mothers for their children. It relieves the child from pain, cures dysentery and diarrhœa, griping in the bowels and wind-colic. By giving health to the child, it rests the mother. Price, 25 cents a bottle.

FINANCE AND COMMERCE.

Accurate Reports From Leading Business Centers.

Received By Telegraph and Corrected Daily.

New York Money and Stocks.

NEW YORK, July 10.

Money, 3.

Prime mercantile paper, 4@5.

Bar silver 1 14⅝.

Sterling exchange steady; $4 85 for long; $4 88¼ for sight.

Government bonds, firm.

State securities, moderately active and strong.

Railroad bonds, higher and moderate business.

GOVERNMENT BONDS.

6's extended	100¼	4's coupon	119
5's	100¾	Pacific 6	96,130
4½'s	114		

RAILROAD STOCKS.

Rock Island	129¼	Reading	.....
Panama old	165	P E & W	.....
Ft Wayne	130	L D E	.....
Clev & Pitts	138½	O,nt & West	27
Illinois Cent	136	B C R & N	74
C, B & Q	129⅞	Alt & T H	28¼
C & A	135	Pref	66
Pref, bid	135	W, St L & P	32⅝
N Y Cent	133⅜	Pref	54⅝
Harlem, old	205	Han & St J	85
Lake Shore	110½	Pref	84¼
Canada South	54	St L & S F	38
Michigan Cent	92½	Pref	50¼
Erie	37¼	First pref	92
Pref	75	E & North'n	.....
Northwestern	132¼	C St L & N O	79½
Pref	147	Kas & Tex	36¾
St Paul	114⅞	Union Pacific	113¼
Pref	129	Central Pacific	94¼
C St P & M	.....	Tex Pac	39
St P & S C	.....	North'n Pac	44⅝
Pref	.....	Pref	88⅝
Del & Lack	127	Louisv & Nash	72½
Morris & Essex	138½	Houston & Tex	80¼
Del & Hudson	113	West'n Union	87¼
N J Central	79	Pacific Mail	45¼
Ohio & Miss	37½	Adams Ex	137
Pref	104	W F & Co's Ex	124½
Chesap'k & O	23½	American Ex	92
Mobile & Ohio	20½	U S Ex	72⅝
Cleve & Col	75½	Quicksilver	8¾
C C & I C	12⅝	Pref	45

New York Markets.

NEW YORK, July 10.

Flour, shade stronger and active; round hoop Ohio, 4 85@5 50; choice 5 65@6 00; superfine western, 3 85@4 40; common to good extra, 4 50@5 50; choice, 5 60@9 00 choice white wheat, 7 25@8 25.

Wheat, ¼ to ⅝ per cent. better, fairly active and speculative business; No. 2 red July 1 29¼@1 29⅞; August, 1 24@1 23¾; September, 1 24@1 24⅛; October, 1 24⅛@1 24½.

Corn ¼ to ⅜ per cent. lower and weak; mixed western spot, 85@87½; future, 83@83⅛.

Oats, ⅛ to ¼ per cent. higher; western; 61@68.

Beef, firm and quiet.

Pork, dull and weaber; spot new mess 22 50 old, 21 50.

Lard 5 to 7½ per cent. lower and weak; steam rendered, 13 27½.

Butter, quiet and steady; western 14@24; Elgin creamery, 25.

Cheese, dull at 2@10¾.

Chicago Markets.

CHICAGO, July 10.

Wheat, firmer and higher for spring; 1 32 cashh or July; 1 19 winter; regular, 1 16⅛ cash; 1 12¾ August; 1 07⅞ September.

Corn, firm and higher; 80 cash; 79⅝ August; 79⅝ September.

Oats firm and high; 56 cash; 52⅞ July; 42⅞ August.

Rye, 74½.

Bailey, 90.

Pork, firm and higher; 22 25 cash; 22 30 August.

Lard, firm and higher; 12 80 cash or August; 12 92½ September.

Toledo Markets.

TOLEDO, July 10.

Wheat firm; No. 2 red cash, 1 29; July, 1 18½; August, 1 13½; October, 1 13½; year, 1 11½.

Corn firm and higher; No. 2 cash 86; July 81 bid; August, or September, 80½; year, 69½.

Oats, steady; No. 2 August, 42⅝ bid; September, 41 bid.

Nothing doing in other grains.

J. G. Fledderman & Co

FASHIONABLE

MERCHANT TAILORS

A FINE LINE OF

SPRING SUITINGS

Now on Exhibition.

Cloths, Cassimeres and Vestings, Cheviots, Meltons and Scotch Plaids.

BARNEY KRAMER, the popular cutter, will be glad to take your measure.

CORNER CLIFTON AND MAIN STS.

WILDING & SONS,

NOS. 191 AND 193 CALHOUN STREET,

DEALERS IN

PAINTS AND WALL PAPER.

Painting, Papering, Kalsomining and Whitewashing,

Done at short notice. The Latest Patterns of Wall Paper in Stock, at the Lowest Prices.

Just Look At This!

A BONANZA for this RAINY WEATHER!

Rubber Coats and Circulars

AT PRICES YOU NEVER HEARD OF IN FORT WAYNE:

100 Ladies A No. 1 Rubber Circulars at $1 75 each.
100 Heavy Infantry Coats at $2 50.
100 Officers Coats at $3.
50 Check Reversible Coats at $4.

Just ask the price of these goods down town, and then compare them with these prices. I bought them before the late advance of 25 per cent. on Rubber goods and will give my custors the advantage of it.

Straw Hats, Fur Hats, Wool Hats, Boys' and Children's Hats in endless variety, at prices that will surprise you. A full line of furnishing goods at

C. CRABBS, 258 Calhoun st.

May 1eod-6mo.

THE BEST,

—(o)—

THE BEHNING PIANO!

—(o)—

THE BEHNING PIANO FORTE.

Wherever exhibited has carried off the HIGHEST HONORS and every musician as well as amateur, who has tested the intrinsic qualities of these Pianos, has pronounced them

SUPERIOR IN EVERY RESPECT TO ALL OTHERS.

They are not only the best but I can sell them cheaper than any Piano in the market. I purchase for cash, have no store rent, pay no commission and the customer can save fully $75 on each Piano by buying of me. Every Piano guaranteed. Call and examine before purchasing elsewhere.

A. JOOST,

152 West Wayne Street.

☞ One second-handed Emerson Piano for sale for $75. Also, one Gray Piano (second handed) for $85. Both good pianos. mar23-2m

Boots and Shoes!

NEW SPRING GOODS.

LATEST STYLES!

Direct from the Leading Manufacturers. SLIPPERS of all kinds and sizes. A nice assortment of Ladies' Misses' and Children's Button boots.

Bargains! Bargains! For Everybody.

Prices Very Low. Call and See Us. Examine Styles and Prices.

E. VORDERMARK & SONS,

32 Calhoun Street. Sign of Big Boot

New Advertisements.

TARRANT'S SELTZER APERIENT

The king of the body is the brain; the stomach its main support; the nerves messengers; the bowels, the kidneys and the pores its safeguards. Indigestion creates a violent revolt among these attaches of the regal organ, and to bring them back to their duty, there is nothing like the regulating, purifying, invigorating, cooling operation of Tarrant's Seltzer Aperient. It renovates the system and restores to health both the body and the mind.

SOLD BY ALL DRUGGISTS.

FRUIT EVAPORATORS. ILLUSTRATED CATALOGUE AMERICAN MANUFACTURING CO. Waynesboro, Pa.

Newspaper Advertising Bureau, 10 Spruce St., N. Y.

ADD TO YOUR INCOME Club 13 of the Mutual Investment Clubs, offers the surest means of making regular monthly profits from investments of $10 to $1000 or more dealing in **GRAIN, PROVISIONS & STOCKS** Each member gets the benefit of combined capital of the Club. 10 to 100 per cent. Dividends paid monthly. Reports of operations sent each member. Shares $10 each, redeemable, nonassessable, transferable. A reliable correspondent wanted in every town. Special inducements. Explanatory Circular sent free. Address R. E. KENDALL & Co., 177 & 179 La Salle St., CHICAGO, ILL.

June 26-d1m

Prof. A. Joost's MUSIC SCHOOL,

No. 152 West Wayne St.

Fort Wayne, Ind.

Prof. Joost, piano.
Miss Jessie Withers, (pupil of Cincinnati College of Music) Voice.
Prof. Noll, violin, harmony, cella viola.
Mrs. A. Joost, German.
G. A. Shober, cornet.

Private and Class Lessons

Piano and voice lessons given at the pupil's residence if desired.

Recitals given by the pupils every month.

Pupils from abroad solicited. They can be accommodated with board in Professor Joost's family.

Pupils can graduate in this school and receive regular diplomas. jan8-1y

NOTICE TO CONTRACTORS.

OFFICE OF CHIEF ENGINEER, NEW YORK, CHICAGO AND ST. LOUIS R'Y, CLEVELAND, OHIO, June 28, 1882.

Sealed proposals will be received at the office of J. A. Latcha, chief engineer, directed to the New York, Chicago and St. Louis Railway company, until noon

Wednesday, July 12, 1882,

for furnishing material and performing all labor necessary for constructing passenger and freight station buildings at Erie, Pa., and Fort Wayne, Ind.

Plans and specifications for said work will be on file at the office of the chief engineer at Cleveland, Ohio, on and after July 1, 1882.

Each proposal must contain the full name of the party or parties making the same.

The New York, Chicago and St. Louis Railway company reserves the right to reject any or all bids.

J. A. LATCHA,
Chief Engineer, New York, Chicago and St. Louis Railway. June 30-7t.

NOTICE.

The Commom Council of the City of Fort Wayne, together with the Clerk and Assessor thereof, will meet as a Board of Equalization, on

The 24th Day of July, 1882,

at the Council Chamber in the City Hall of said City, to hear and determine all complaints in relation to the assessment of property lying within the limits of said city, and equalize the same as right and justice may require

Said Board of Equalization will continue in session from day to day until the 30th day of July, 1882, after which time no complaints in relation to assessments will be heard.

By order of the Common Council.

Attest: W. W. ROCKHILL,
June 3-2w City Clerk.

DR. T. J. DILLS,

Gives especial attention to diseases of the

EYE AND EAR.

Office No. 37 West Berry street, Fort Wayne, Indiana.

☞ Hours 9 a. m. to [illegible] p. m.

BEATTY

The Famous 27 Stop Beethoven Organs.

Suitable for the Parlor, Chapel, Lodge, Church or Sabbath School.

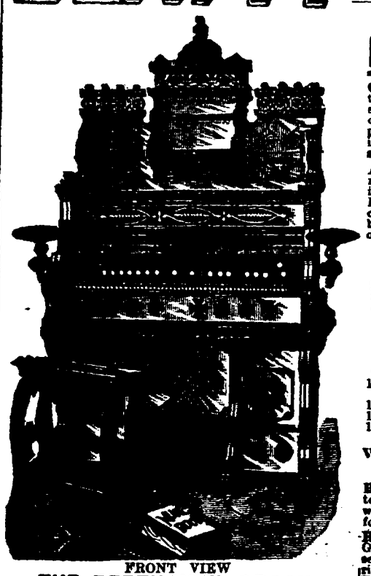

FRONT VIEW
THE BEETHOVEN ORGAN.
Heighth, 75 ins., Length, 46 ins., Depth, 24 ins.
New Style No. 9000, Five (5) Octaves, Handsome Solid Black Walnut Case with Organ Bench and Music Book.
27 Stops, 10 Full Sets Golden Tongue Reeds.

—A BRIEF DESCRIPTION.—

PRICE Boxed with Organ Bench, Book and Music, ONLY **$90.00**

CASE.—Handsome Solid Black Walnut, manufactured so as not to take the dirt or dust. Thoroughly seasoned and kiln dried, so that it will stand the test of any climate, handsome rubbed varnish finish and polish; carved and ornamented with arabesque designs in gold, fret music desk, pocket, handles and lamp stands. It is built to last, not for show.

ACTION.—Containing 27 Stops, with a great variety of Stop Combinations, enabling the performer to imitate (by following the simple instructions sent) a French Horn, Violin, Piccolo, Saxaphone, Full Orchestra, Cello, Church Pipe Organ, and many other beautiful effects. In addition you have the regular ordinary organ at your command.

27 STOPS, as follows:

1—Cello, 8 foot tone.
2—Melodia.
3—Clarabella.
4—Manual Sub-Bass, 16 foot tone.
5—Bourdon, 16 foot tone.
6—Saxaphone, 8 foot tone.
7—Viol di Gambe, 8 ft. tone
8—Diapason, 8 foot tone.
9—Viola Dolce, 4 ft. tone.
10—Grand Expressione, 8 foot tone.
11—French Horn, 8 ft. tone
12—Harp Æolean.
13—Vox Humana, Tremulant.
14—Echo, 8 foot tone.
15—Dulciana, 9 foot tone.
16—Clarionet, 8 foot tone.
17—Voix Celeste, 8 ft. tone.
18—Violina, 4 foot tone.
19—Vox Jubilante, 8 and 4 foot tone.
20—Piccolo, 2 foot tone.
21—Coupler, Harmonique.
22—Orchestral Forte.
23—Grand Organ knee stop
24—Right Knee Stop.
25—Automatic Valve Stop.
26—Right Duplex Damper
27—Left Duplex Damper.

With Grand and Thrilling Accessory and Combination Effects.

BELLOWS.—Finest Treble Rubber, Upright pattern, three bellows combined, with four Steel Springs, with Automatic Valve Stop, an ingenious arrangement for preventing an over-supply of air.

REEDS.—10 Full Sets Reeds. Are of the Celebrated Golden Tongue (patented,) the tongues of which are secured to the block by dovetailing instead of ordinary rivet, which soon breaks or rattles. The Golden Tongue never breaks or wears out, holds its tone perfectly. No tuning is ever required after leaving the factory.

TONE.—Superb, Thrillingly Sweet and Pure. I challenge comparison with any instrument over manufactured at four times the price. An Organ like the above, containing the same variety of music, would cost through high priced organ manufacturers at least $450. This combination of Reed-Board and Stop Work bear in mind, in the BEETHOVEN is patented. No other organ maker dare build it.

PRICE.—The price of this Organ, which includes a Music Book, Organ Bench, Choice Music, &c., securely packed and delivered on board the cars at Washington, New Jersey, is **Only $90.00.**

TERMS.—The terms are Net Cash. Remittances may be made by Bank Draft, Post Office Money Order, Registered Letter or Express, prepaid.

WARRANTED.—The BEETHOVEN is warranted for six years. Shipped on one year's trial.

FACTORY.—Corner Railroad Ave. and Beatty St., Washington, New Jersey. Largest in the world. Running day and night to fill all orders promptly.

To Whom it May Concern:

☞ If the Beethoven Organ, after one year's constant use, does not give you perfect satisfaction in every particular, and is in any way not as represented in this advertisement, I hereby bind myself to take it back and refund you your money paid in current funds, with legal interest of New Jersey, (six per cent.) I further agree to pay freight charges on the instrument both ways, the money to be refunded immediately upon receipt of the instrument at Washington, New Jersey. I further agree, if requested, to exchange it for any other organ or piano as shown in my catalogue.

Very truly yours,

Daniel F. Beatty

HOW TO ORDER.—Enclosed find money for Beethoven Organ. I have read your statement in regard to it in this advertisement, and I order one on condition that it must prove exactly as represented in every particular, or I shall return it at the end of one year's use and demand the return of my money, with interest from the very moment I forward it, at six per cent., according to your offer. *Be very particular to give your Name, Post Office, County, State, Freight Station, and on what Railroad.*

☞ *Be sure to remit by Bank Draft, Post Office Money Order, Registered Letter or Express prepaid.*

SPECIAL TEN DAY OFFER TO THE READERS SENTINEL

I desire the Beethoven Organ introduced among the readers of this newspaper WITHIN THE NEXT TEN DAYS, so that all can see and appreciate its wonderful merits and stop combination effects. Now, if you will REMIT ME seventy-five ($75.00) dollars, I will ship you this organ immediately, and send you a receipted bill in full for ninety dollars ($90), which is the regular and only price at which this organ is sold. The price will soon be advanced to $125.00, on account of the increase in price of labor and materials used in its construction.

☞ I desire this instrument introduced without delay, and make this special offer to you may order one now. I look to future sales for my profit, as the Beethoven makes my the music of friends. I regard this method of introducing it better than spending hundreds of dollars in newspaper advertising. The Organ speaks for itself. Often twenty sales have been traced from the first sold in a new neighborhood.

☞ This offer is positively good for only ten days from date. PLEASE BEAR THIS IN MIND. This newspaper must be returned to secure this special price. If mailed from your post office within ten days from this date it will be received, not otherwise, or you may accept by telegraph on the last day, and remit by mail on that day. I shall POSITIVELY refuse all orders under $90, unless accompanied with this newspaper, and payment must be mailed within ten days as specified.

DATED, WASHINGTON, NEW JERSEY, June 5

N. B.—As this special offer is limited and will not be repeated, if you have not all the money in hand, it will pay you to borrow a part from your friends, and thus secure the best organ that can be offered, at a less price than any ordinary organ by other makers is usually sold at.

Address or call upon DANIEL F. BEATTY, WASHINGTON, NEW JERSEY.